

A Detailed Town Report of:

Cresskill, NJ 07626



Diane Nielson, Sales Representative
20 West Clinton Ave, Cresskill, NJ 07626
Tel: 201-894-1234 Fax: 201-894-1235
Res: 201-541-4050 Cell: 201-463-3916

This report is available online
at: www.diane-nielson.com

Cresskill, NJ 07626

Town Information

Town Name:	Cresskill
City Hall:	Cresskill Borough Hall
Address:	67 Union Ave, Cresskill NJ 07626
Phone Number:	201-569-5400
Government:	
Type:	Borough
Police Employees:	23
Population:	7746
Crime Rate (per 1000 people):	
Persons Per Sq Mile:	
Distance to NYC:	19 miles
Website:	http://civ.com/cresskill/

Parks:

Cresskill Municipal Pool: 201-568-4444
Tennis Courts (Located on 3rd Street)
Summer Recreation Programs
5 Athletic Fields/6 Playgrounds/5 Parks
Various Sports-Soccer, Basketball, Softball, Wrestling, Little League, Baseball & Football.
Town wide July 4th Field Day, Ragamuffin Halloween Parade



Diane Nielson, Sales Representative
20 West Clinton Ave, Cresskill, NJ 07626
Tel: 201-894-1234 Fax: 201-894-1235
Res: 201-541-4050 Cell: 201-463-3916

This report is available online
at: www.diane-nielson.com

Cresskill, NJ 07626

Town Information

Town History:

Cresskill has much history within its 2 square miles. Camp Merritt was built during WWI as a major Army Distribution site. The monument which stands tall at the intersection of Madison Avenue & Knickerbocker Road is a Memorial and serves as a famous marker. Convenient location, near to major highways, makes this town very desirable. The Borough of Cresskill is special in its blend of people. Its townspeople are proud to call it home

Town Meetings:

Borough Clerk's Office - 8:30 AM - 4:30 PM Monday through Friday
Board of Health - 8:30 AM - 4:30 PM Monday through Friday
Municipal Court - 8:30 AM - 11:30 PM Monday through Friday
Tax Collector's Office - 8:30 AM - 4:30 PM Monday through Friday
D.P.W. - 7 AM - 3:30 PM Monday through Friday
Constructional Office - 6:30 PM - 7:30 PM Tuesday & Thursday, 8:30 - 4:30 Monday, Wednesday, & Friday
Building Department - 6:30 PM - 7:30 PM Tuesday & Thursday, 8:30 - 4:30 Monday, Wednesday, & Friday
Tax Assessor - 8:30 AM - 12 Noon: Tuesday, Wednesday, & Thursday 4:30 - 7:30 Wednesday
Plumbing Inspector - 1 PM - 2 PM Monday & Wednesday

Real Estate Ordinances:

The Borough of Cresskill charges \$40 per sign for a 6 month permit. If the real estate sign is still posted after the 6 months are up, the agent has 14 days to either renew the permit or remove the sign, or pay \$200 per year for unlimited signs, with notification of each sign location.

Public Library

Address:	53 Union Ave
Phone Number:	201-567-3521
Hours:	Mon/Wed/Thurs: 10AM-9PM Tues/Fri/Sat: 10AM-5PM
Director:	Alice Chi
Number of Books:	57107



Diane Nielson, Sales Representative
20 West Clinton Ave, Cresskill, NJ 07626
Tel: 201-894-1234 Fax: 201-894-1235
Res: 201-541-4050 Cell: 201-463-3916

This report is available online
at: www.diane-nielson.com

Cresskill, NJ 07626

Education & School Information

Public Schools

Superintendent of Schools: 201-567-5921, Charles Khoury, Located at 1 Lincoln Dr.
 Edward H. Bryan: 201-569-1191, Located at Brookside Ave.
 Merit Memorial: 201-569-8381, Located at Dogwood Lane
 Cresskill Junior/Senior High School: 201-567-5479, Located at 1 Lincoln Drive

District Website:

Average Class Size	2003-2004	
	School	State
Pre-K		13.5
Kindergarten	19.5	19.1
Grade 1	20.0	19.5
Grade 2	23.0	19.7
Grade 3	17.3	20.3
Grade 4	23.0	20.7
Grade 5	24.0	21.7
Grade 6	23.0	22.2
Grade 7	24.4	22.0
Grade 8	22.6	21.8
Grade 9	22.8	21.3
Grade 10	25.5	21.2
Grade 11	23.4	20.1
Grade 12	20.5	20.2
Special Ed. (Ungraded)	10.5	9.3
Total School	22.3	19.4

Length of School Day High School:

(Amount of time school is in session on a normal school day)

School: 7 hours: 30 minutes

State Average: 6 hours: 34 minutes

Instructional Time:

School: 6 hours: 18 minutes

State Average: 5 hours: 30 minutes

Length of School Day Middle School:

(Amount of time school is in session on a normal school day)

School: 6 hours: 25 minutes

State Average: 6 hours: 25 minutes

Instructional Time:

School: 5 hours: 40 minutes

State Average: 5 hours: 32 minutes



Diane Nielson, Sales Representative
 20 West Clinton Ave, Cresskill, NJ 07626
 Tel: 201-894-1234 Fax: 201-894-1235
 Res: 201-541-4050 Cell: 201-463-3916

This report is available online
 at: www.diane-nielson.com

Cresskill, NJ 07626

School Information

Student/Computer Ratio:		
(Numbers of students per computer available for the purposes of supervised instruction)		
	School	State Average
2001-02	0.0	4.0
2002-03	2.4	3.9
2003-04	2.6	3.7

Internet Connectivity (Cresskill Jr/Sr High School)				
(Percents of room locations in the school that have access to the Internet)				
	2002-03		2003-04	
Locations	School	State Avg.	School	State Avg.
Classroom	100%	94.1%	100%	96.1%
Library/Media Ctrs	100%	99.9%	100%	94.7%
Computer Labs	100%	90.5%	100%	96.5%
All Locations	100%	95.2%	100%	96.1%

Internet Connectivity (Cresskill Middle School)				
(Percents of room locations in the school that have access to the Internet)				
	2002-03		2003-04	
Locations	School	State Avg.	School	State Avg.
Classroom	100%	95.2%	100%	96.0%
Library/Media Ctrs	100%	98.0%	100%	98.3%
Computer Labs	0%	98.2%	0%	99.3%
All Locations	100%	95.8%	100%	96.5%

Language Diversity: (High School)	
(First language spoken at home in order of frequency)	
English	73%
Korean	16.4%
Japanese	1.8%
Spanish	1.0%
Russian	0.7%
Hebrew	2.2%
Others	4.9%

Language Diversity: (Middle School)	
(First language spoken at home in order of frequency)	
English	63.7%
Korean	20.5%
Spanish	4.4%
Others	11.4%



Diane Nielson, Sales Representative
 20 West Clinton Ave, Cresskill, NJ 07626
 Tel: 201-894-1234 Fax: 201-894-1235
 Res: 201-541-4050 Cell: 201-463-3916

This report is available online
 at: www.diane-nielson.com

Cresskill, NJ 07626

High School Information

Advanced Placement Participation

	School	State Average
2001 - 02	60.1%	15.7%
2002 - 03	59.3%	15.8%
2003 - 04	114.6%	28.8%

Graduation Rate:

	School	State Average
Class of 2003 (2002 - 03)	98.9%	89.4%
Class of 2004 (2003 - 04)	100%	90.6%

Post Graduation Plans

(Percentage of graduating seniors pursuing various self-reported post-high school plans)

Intended Pursuits	Class of 2003	Class of 2004
Four-year College/University	85.1%	92.5%
Two-year College	3.3%	5.0%
Other College		
Other Post-secondary School	4.4%	
Military	1.1%	
Full-time Employment	5.0%	2.5%
Part-time Employment		
Unemployed		
Other	1.1%	0.0%

Dropout Rates

2003 - 04

Percentage of students in grades 9-12 who dropped out during the school year	School	State
White	NA	1.1%
Black	NA	3.5%
Asian & Pacific Islander	NA	0.7%
American Indian & Alaska Native	NA	5.3%
Hispanic	NA	3.9%
Male	NA	2.2%
Female	NA	1.6%
Total:	NA	1.9%

Student Expulsions

(Number of students who were expelled)

	School	State Average
2001 - 02	0	97
2002 - 03	0	82
2003 - 04	0	102

Student Suspensions

(Percentage of students who were suspended)

	School	State Average
2001 - 02	8.3%	14.2%
2002 - 03	7.0%	14.2%
2003 - 04	6.3%	14.8%

School Information Furnished by The New Jersey Department of Education at <http://education.state.nj.us>



Diane Nielson, Sales Representative
 20 West Clinton Ave, Cresskill, NJ 07626
 Tel: 201-894-1234 Fax: 201-894-1235
 Res: 201-541-4050 Cell: 201-463-3916

This report is available online
 at: www.diane-nielson.com

Cresskill, NJ 07626

Services Information

Utilities and Services	
Water:	United Water Company
Gas & Electric:	P.S.E.& G. / Rockland Electric
Health:	Englewood Hospital 350 Engle St. Englewood, NJ 07631 894-3000
Sanitation:	Town wide curbside collection Tuesdays & Fridays. Trash clean up at 1st Friday of month. Household appliances by arrangement with the D.P.W. Recycling - alternate weekly collection. See recycling calendar for town breakdown. Newspapers: town wide bundled or bagged at the curb. Glass, aluminum, tin & metal cans; plastic containers - rinsed out & placed together in the town supplied large reusable container set at the curb. Borough Dumpster - available at the D.P.W. on Piermont Road. Wed & Sat. from 9 AM-2 PM Auto ID stickers are required to use this facility. Free humus & wood chips to residents only.

Houses of Worship
Saint Therese's Church, 120 Monroe Avenue, 201-567-2728
Reformed Church on The Hill, 168 Lexington Avenue, 201-568-7836
Northern Valley Evangelical Free Church, 75 Stivers, 201-569-1403
Our Savior Lutheran Church, County Road & Park Avenue, 201-568-8330
Cresskill Congregational Church, Union Avenue, 201-568-0608
Abba Mission Church, 75 Stivers Avenue, 201-569-2552

Transportation Information	
Railroads:	NJ Transit, Amtrak
Buses:	NJ Transit, Red & Tan
Major Highways:	9W, Palisades Interstate Parkway, Route 4, Route 17, Garden State Parkway, NJ Turnpike
Airports:	Newark, Kennedy, LaGuardia
Commuter Information:	Red & Tan Bus Lines, NJ Transit



Diane Nielson, Sales Representative
20 West Clinton Ave, Cresskill, NJ 07626
Tel: 201-894-1234 Fax: 201-894-1235
Res: 201-541-4050 Cell: 201-463-3916

This report is available online
at: www.diane-nielson.com

Cresskill, NJ 07626

Activities & Groups Information

Town Groups

PTA	Senior Citizens
Garden Club	Scouts
VFW Auxiliary	Women's Club
Republican & Democratic Clubs	Lions Club
Kiwanis	Unico & Auxiliary
Friends of the Library	American Legion Post 21-Camp Merritt
Ladies Auxiliary	Rotary Club



Diane Nielson, Sales Representative
20 West Clinton Ave, Cresskill, NJ 07626
Tel: 201-894-1234 Fax: 201-894-1235
Res: 201-541-4050 Cell: 201-463-3916

This report is available online
at: www.diane-nielson.com

Cresskill, NJ 07626

Education & School Information

Community Detail for Cresskill, NJ

Age Demographic

Age Demographic provides a snapshot of the ages of people living in this neighborhood. The number at the top of each bar graph is used to show how many people fall into the age range shown at the bottom of the bar graph.

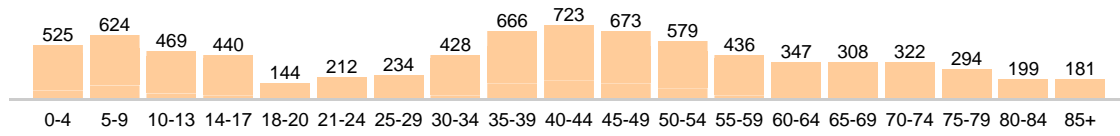

Environment Evaluation

Average high and low temperatures for this neighborhood are provided below. An environmental risk evaluation compares the risk of a weather or geological event that may occur in this neighborhood with the national risk for that event. The national average is marked by a score of 100. The number at the top of the bar graph shows the risk for the event shown at the bottom of the bar graph.

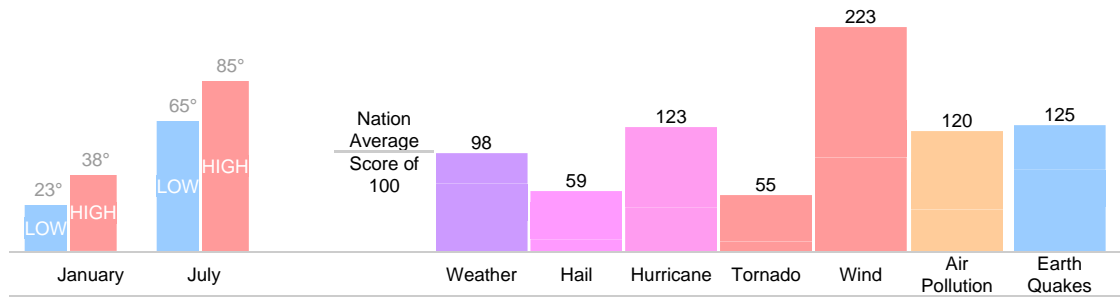

Diane Nielson, Sales Representative
 20 West Clinton Ave, Cresskill, NJ 07626
 Tel: 201-894-1234 Fax: 201-894-1235
 Res: 201-541-4050 Cell: 201-463-3916

This report is available online
 at: www.diane-nielson.com

Wealth Breakdown

Wealth Breakdown provides a snapshot of the incomes of people living in this neighborhood. The number at the top of each bar graph is used to show how many people fall into the income range shown at the bottom of the bar graph.

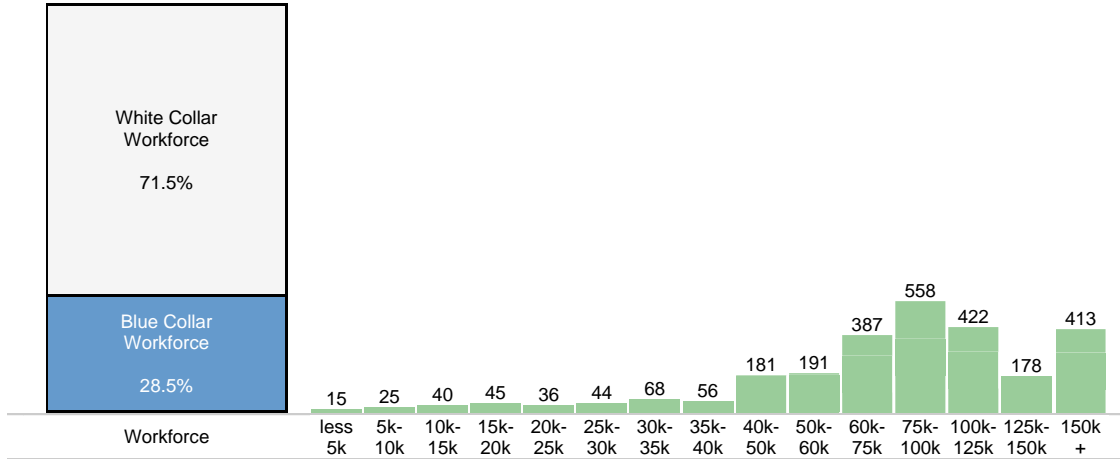

Crime Breakdown

Neighborhood Crime Breakdown compares the crime information for this neighborhood with the national average. The national average is marked by a score of 100. The number at the top of each bar graph is used to show how that category compares to the national average.

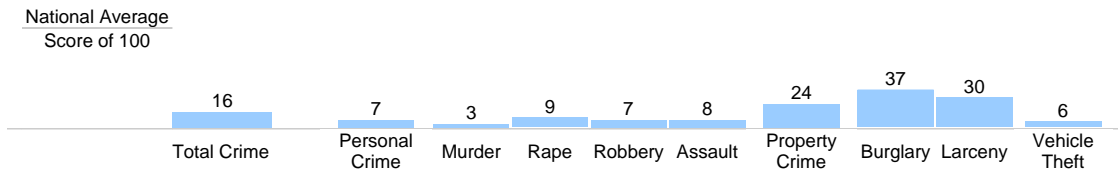

Source: FBI's Uniform Crime Report (UCR)



Diane Nielson, Sales Representative
 20 West Clinton Ave, Cresskill, NJ 07626
 Tel: 201-894-1234 Fax: 201-894-1235
 Res: 201-541-4050 Cell: 201-463-3916

This report is available online
 at: www.diane-nielson.com